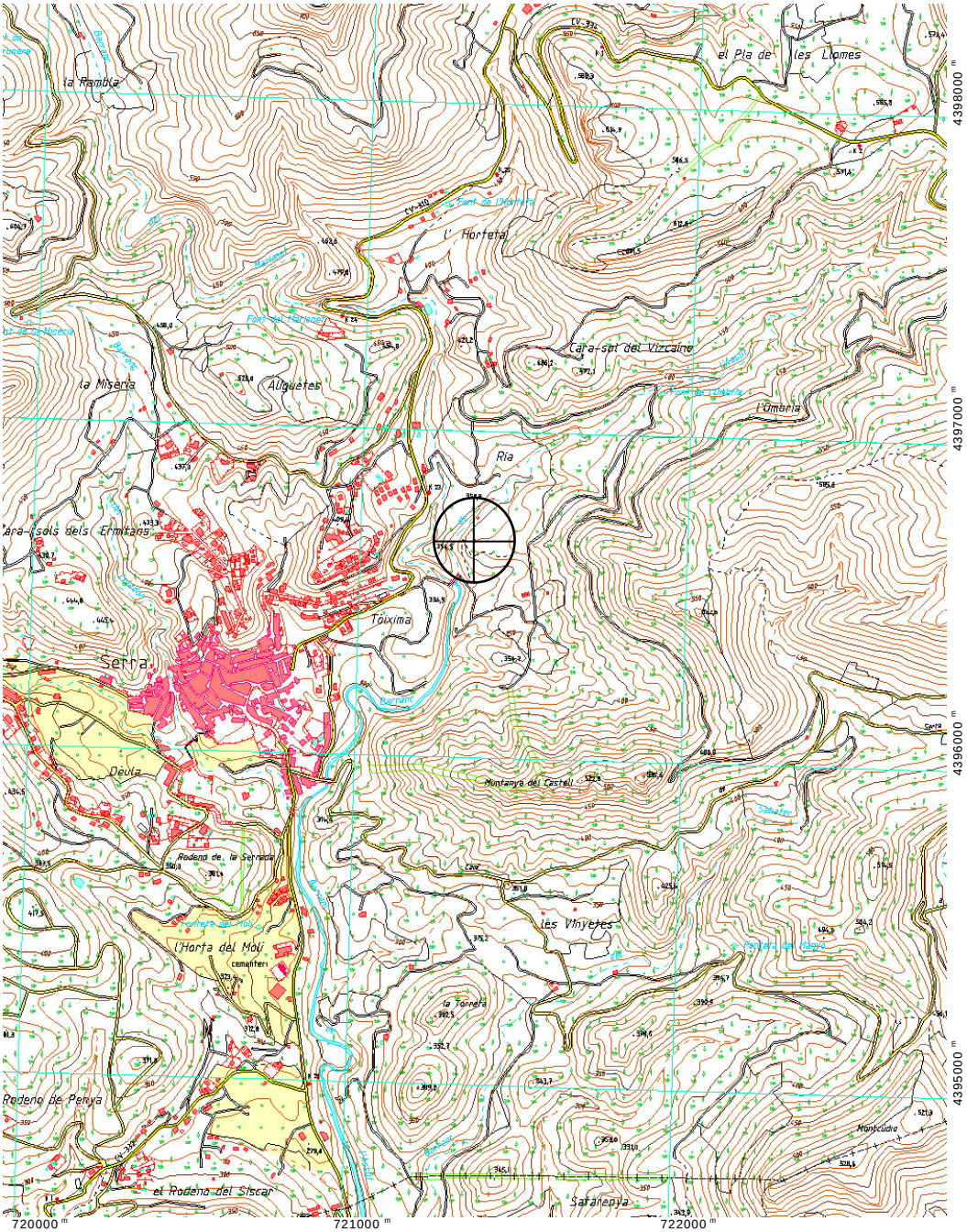

Situación
Torre de RIA (Serra)